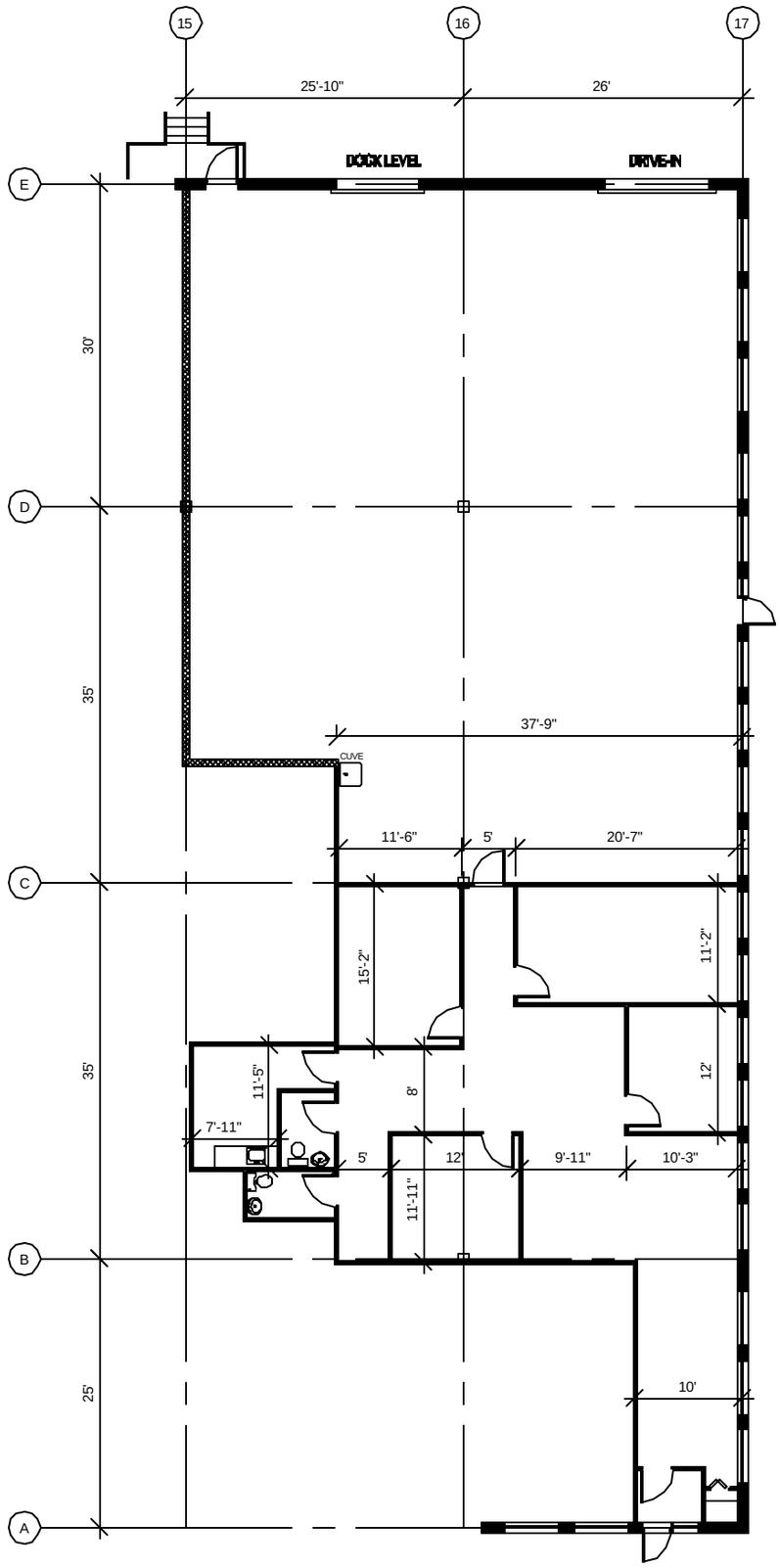

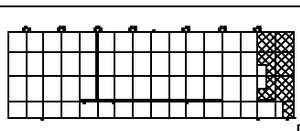

Plan clé

IMMEUBLES Vista

1800 Beaulac		
Superficie Totale	5130	pi.ca.
Bureaux	1790	pi.ca.
Entrepôt	3340	pi.ca.
1/16" = 1'-0"	26-01-2004	No. Cie : 31-04